







LEGEND / FINISHES SCHEDULE	
  	<p>EXISTING REL</p> <p>EXISTING TREE TO BE REMOVED</p> <p>EXISTING TREE TO BE RETAINED AND SHALL BE PROTECTED DURING CONSTRUCTION</p> <p>THE PRUNING SHALL BE IN ACCORDANCE WITH AS 4373</p>
  	<p>PROPOSED TREES, SHRUBS & GROUNDS COVER</p> <p>REFER NO. TO PLANT SCHEDULE AND DETAIL '1'</p>

ITEM	MATERIAL
SOIL DETAIL 1 & 2	NOTE: ALL SOIL TYPE AS PER AUST. NATIVE LANDSCAPE SUPPLY OR EQUIVALENT SHALL BE PROVIDED TO THE CONTRACTOR. 4454 FOR SOIL CONDITIONS AND COMPOSTS
NATIVE GARDEN BED	NATIVE GARDEN MIX
MULCH	SELECTED HARD WOOD CHIP SHALL BE IN ACCORDANCE WITH AS 4454
PLANT MATERIAL	PROVIDE DECORATIVE GRAVEL TO AROUND GROUND COVER GARDEN BEDS AS PER PLANT SCHEDULE REFER TO DETAIL 2

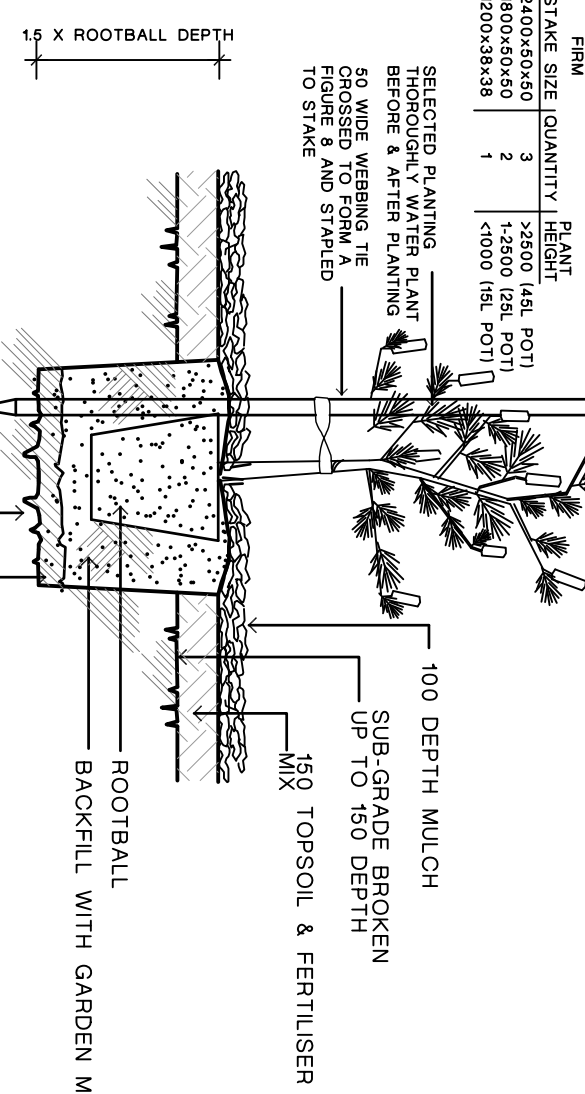
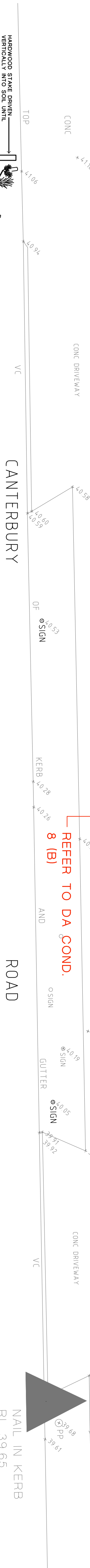
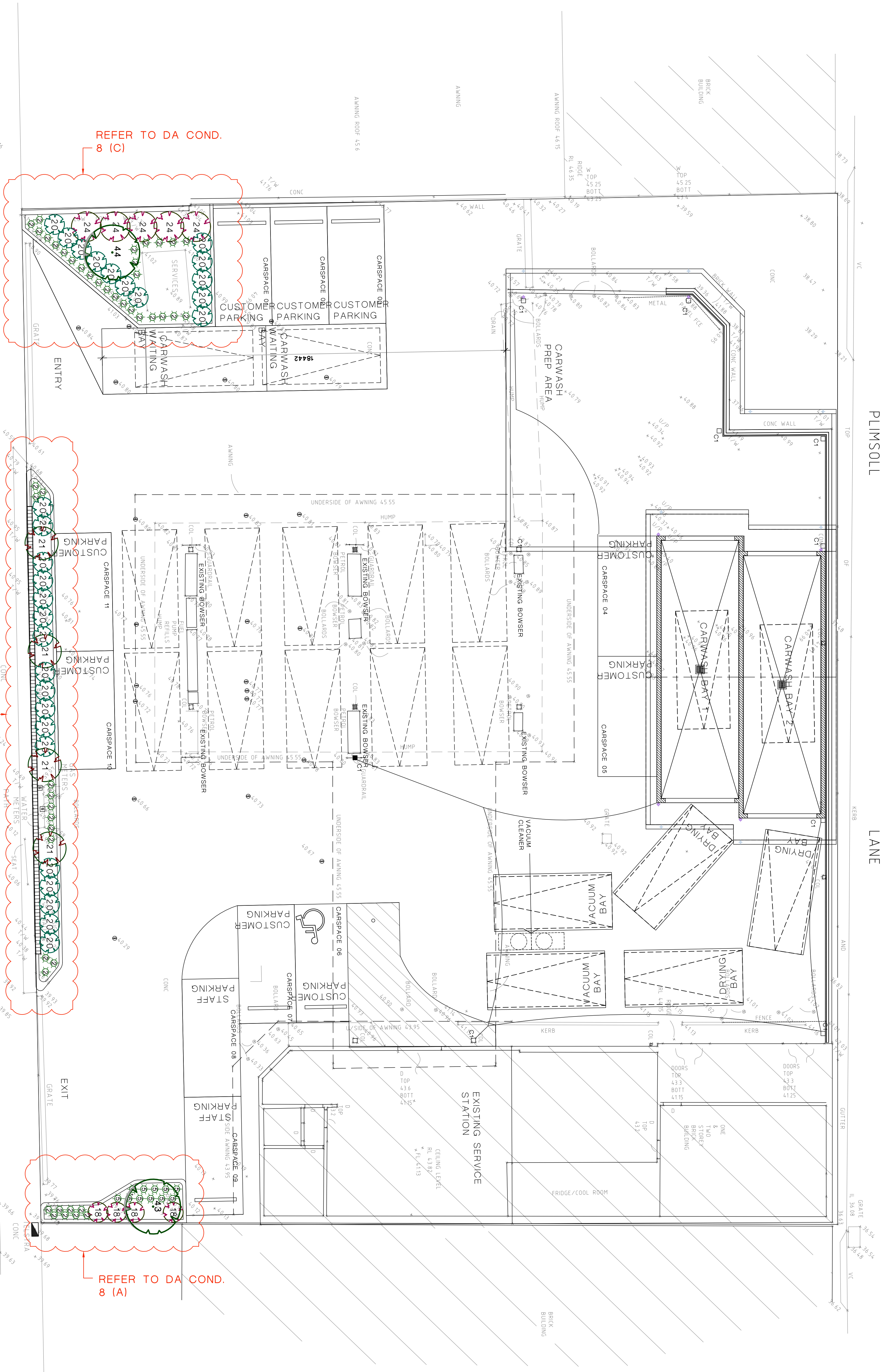

PROPOSED PLANT SCHEDULE						
IN ACCORDANCE WITH AS 2303: 2015						
B O D Y C O D E	BOTANICAL NAME	COMMON NAME		APPROX	POT	QUANTITY
				MATURED	SIZE	
GROUND COVER / BORDER						
1	Lomatium 'TANJAK'	Dwarf Lomatium	0.75	150mm	46	
	Dianella aestivum 'Destiny'	Destiny Flax Lily	0.4	150mm	11	
LOW SHRUBS						
18	Dodonaea viscosa 'Purpurea'	Purple-leaved Hop Bush	2	200mm	4	
20	Westringia frutescens	Westringia	1.5	200mm	29	
TALL SHRUBS						
21	Callistemon citrinus	Crimson Bottlebrush	4	200mm	4	
24	Callistemon 'Purple splendor'	Bottlebrush	2	200mm	6	
TREES						
43	Elaeagnus reticulatus 'Prima Donna'	Bubbler Ash	8	45 L	1	
44	Tetradleaena laurata 'Lancelot'	Water Gum	7	45 L	1	

REV	DESCRIPTION	REVISION DATE
A	CC ISSUE	20.2.20

NOTE

1. All landscape works shall be carried out by members of the LANDSCAPE CONTRACTORS ASSOCIATION OF AUSTRALIA.
2. Contractors must verify all dimensions at the site before commencing any work or making any shop drawings. Plans must be approved before manufacturing.
3. Do not scale drawing, if in doubt - ASK
4. This Drawing is to be used in conjunction with Architectural, Hydraulic and survey plans.
5. All Existing trees to remain shall be protected as per attached report & council requirements.
6. All planting shall be in accordance with the AS 4373
7. Thoroughly eradicate weeds from all garden areas.
8. No variation to the works to be carried out without prior approval from council.
9. All materials to be the best of their respective quality and shall be supplied with approved sample type submitted or specified.
10. Substitution of plant species or varieties will not be permitted.
11. Unless otherwise specified or directed, all instructions are to be issued by the consulting landscape designer.
12. All storm water outlets & surface run off shall be to Hydrologic Engineers detail.
13. Provide sub-soil drainage to garden beds & lawn areas where required - To be confirmed on site.
14. Refer to survey plan for position of all existing services
15. Refer to Architectural elevations & Sections for existing and proposed ground levels.
16. All landscape works shall comply with all councils SWM conditions and the NEWCASTLE AUSTRALIAN COUNCIL'S SWM PLAN AND SITE SPECIFICATION C23-0-LANDSCAPING
17. Further advice - It required plants be designed & installed to comply with AS 4688 & AS 2893-1-994 & AS 2893-2-1995, AS 2893-3-1990, water board and other relevant authority regulations.

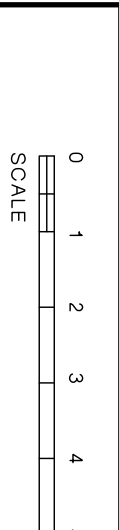

**PROPOSED CAR WASH BAY
607 CANTERBURY ROAD,
BELMORE**

ARCHITECT

IDRAFT
ARCHITECTS

vision dynar

landscape design
8 Blaxland Road
Killara NSW 2071
m:0412 282 888
888 Fax:(02) 9499 8899
sidondynamics @ westnet.com.au

SCALE	1:100@A1 OR 1:200@A3
ER	20020 CC 1

20020 CC 1



of
Landscape Designers & Managers Ltd

